



## 7.2 BOX RIB PANELS



### PRODUCT FEATURES

The Ultra-7.2 Box Rib panels feature a heavy-duty, structural design well suited for both roof and wall applications. Featuring exposed fasteners and wide coverage, the Ultra-7.2 Box Rib is suitable for both horizontal and vertical siding installation.

Ultra-7.2 Box Rib is quickly and easily installed with exposed fasteners over solid substrate or open framing members. Featuring a modern industrial aesthetic, the Ultra-7.2 Box Rib panel is a beautifully designed panel profile.

Ultra-7.2 Box Rib panels are offered in all CMG standard finishes as well as Bonderized, A606 Corten, and Galvalume Plus. Please contact Coated Metals Group for complete test results, load tables, and specifications.



#### VERSATILE DESIGN

Ultra-7.2 Box Rib Panels can be installed vertically or horizontally in wall applications. These panels may also be used for roofing



#### EASY INSTALL

Exposed fasteners and wide panel coverage make CMG's Ultra-7.2 Box Rib Panels a quick and efficient install for roof and wall panel projects



#### HEAVY DUTY

Featuring clean lines and large rib profiles, Ultra-7.2 Box Rib Panels are extremely strong and can be used in structural applications



Phone.  
(800) 784-0356



Email.  
info@cmgmetals.com



Address.  
300 Yard Drive, Verona, WI 53593



## 7.2 BOX RIB PANELS

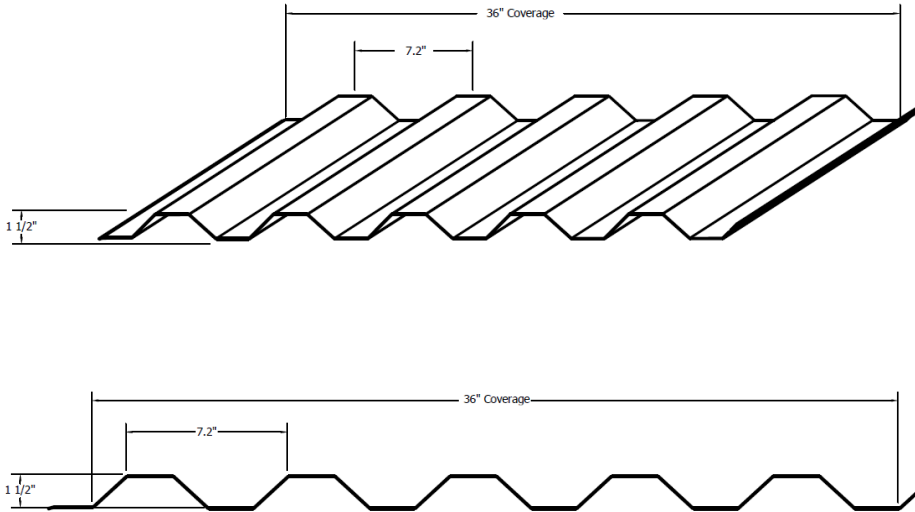

### FASTENING GUIDE



### PANEL OPTIONS

- 39" Panel Width
- Panel Length Cut to Specification
- 22ga - 26ga Pre-Finished Steel
- 22ga - 26ga Galvalume
- 22ga - A606 Corten

### APPLICATIONS

- Roof, Wall, Soffit, Fascia
- Horizontal or Vertical Installation Orientation
- Residential, Commercial, Agricultural, etc.
- Solid Substrate or Open Framing

### ACCESSORIES

- S-5! Snow Retention Systems
- S-5! Solar Attachment Systems
- Color-Matched Roof Sealants
- Ice and Water Shield Underlayment
- Factory Recommended Fasteners
- Foam Closure Strips

[www.cmgmets/7.2-Box-Rib-Panels](http://www.cmgmets/7.2-Box-Rib-Panels)



Please refer to [www.cmgmets.com](http://www.cmgmets.com) for load charts, panel test data, standard details, and further information. Colors shown may not accurately reflect actual materials. All colors should be verified using actual metal samples. Oil-canning is an inherent property of metal roofing and is not cause for rejection. For installation practices and weathertightness warranty information, please contact your local sales representative.

Phone.  
(800) 784-0356

Email.  
[info@cmgmets.com](mailto:info@cmgmets.com)

Address.  
300 Yard Drive, Verona, WI 53593